Archdiocese of Indianapolis
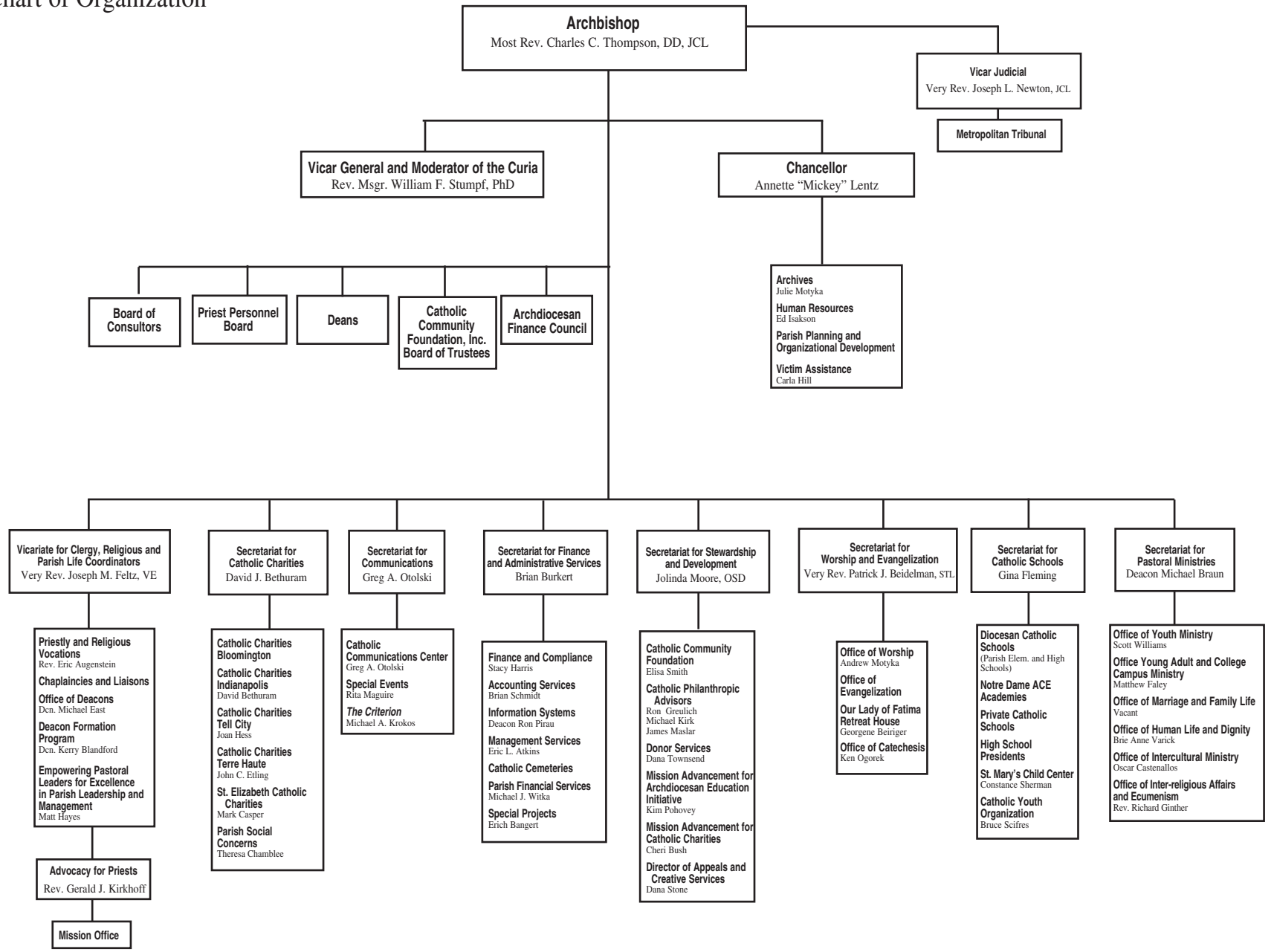
2018 Chart of Organization